

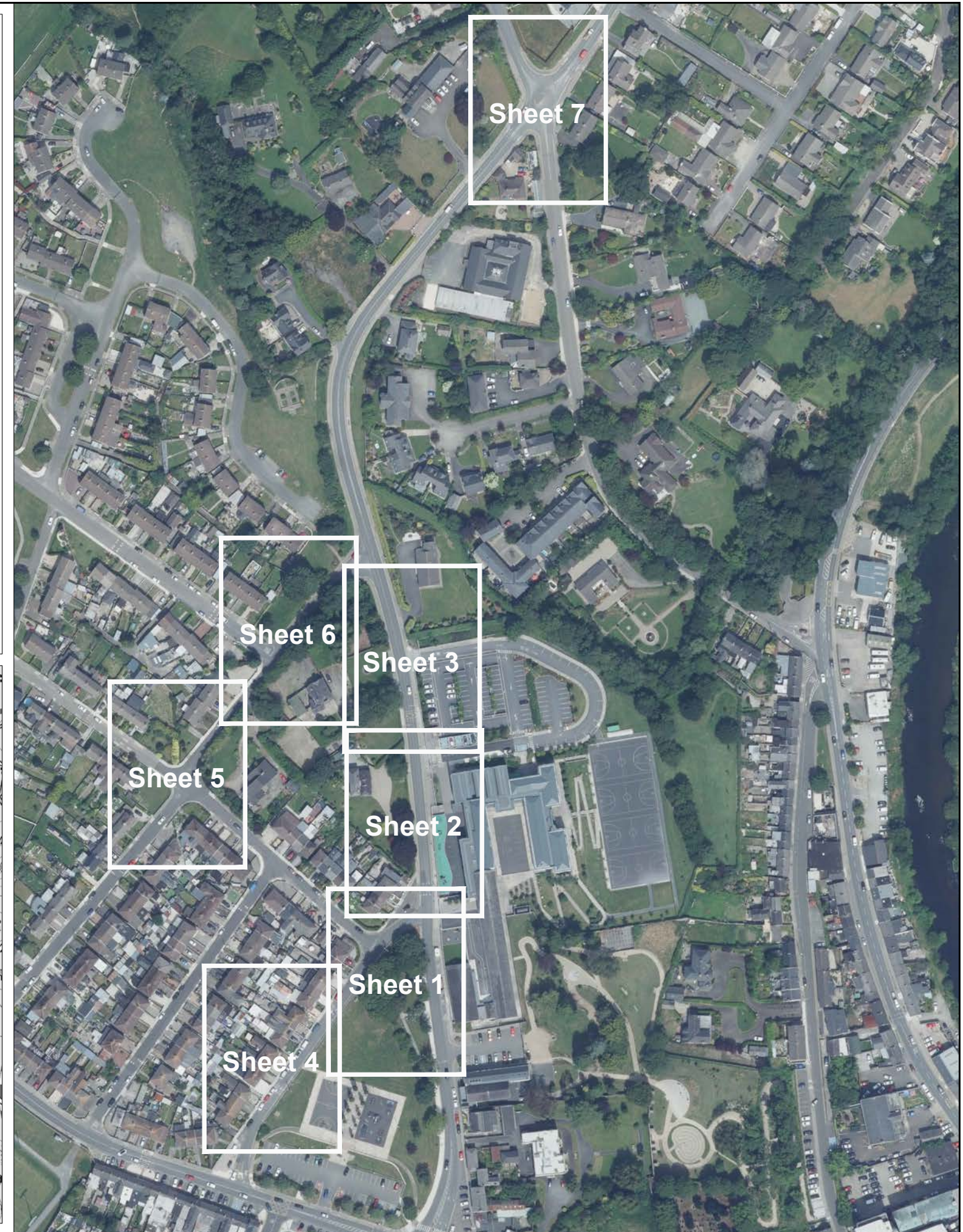

Safe Routes to School

St. Aidan's Parish School.

Preliminary Design Drawings

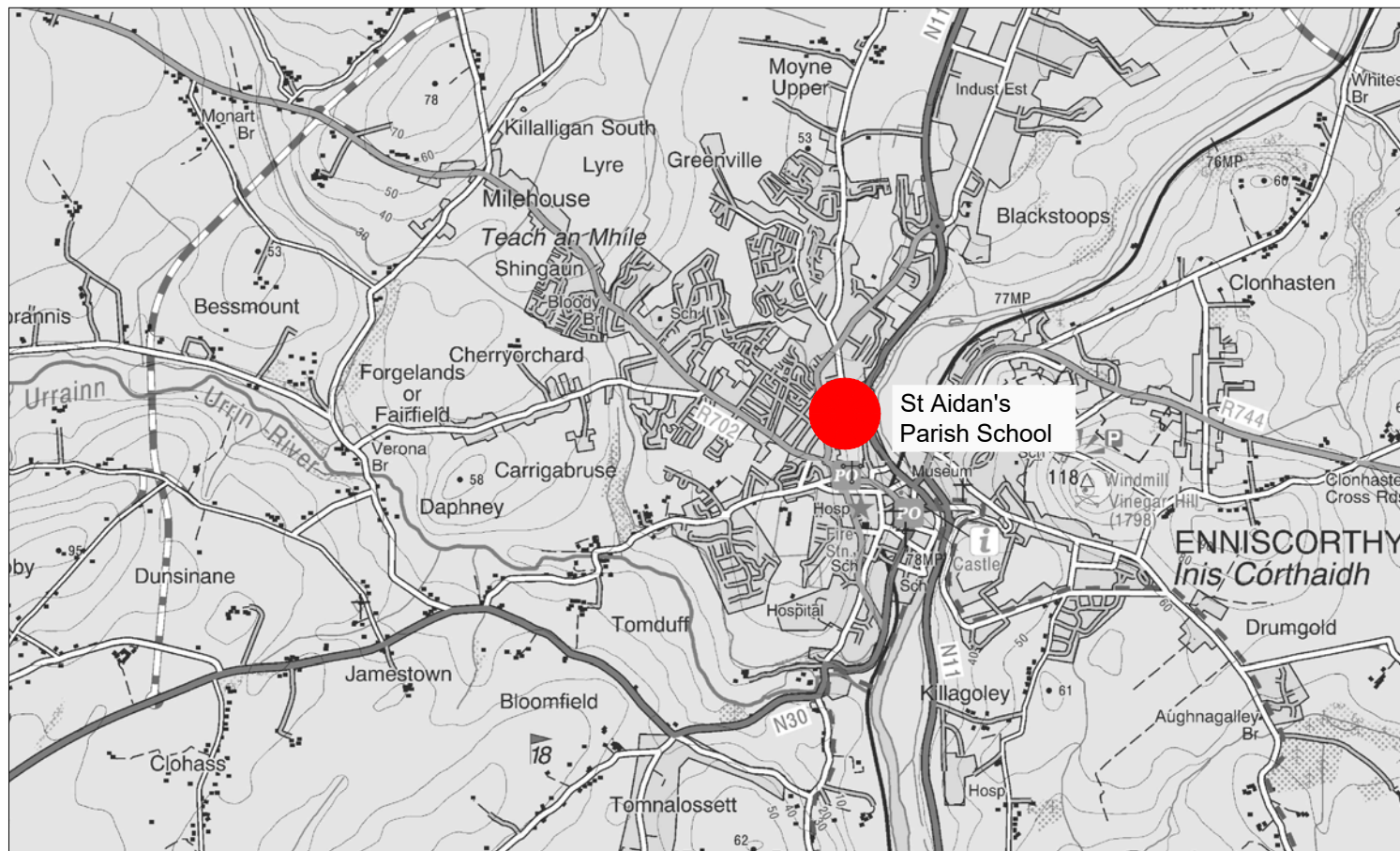

NO.	DESCRIPTION	DATE	CKD	DRAWN BY	PROJECT TITLE
				Vincent Gallagher	Safe Routes to Schools St. Aidan's Parish School
				Alan O'Shea	
				ISSUE DATE	May 2023
				SCALE	N.T.S. SHEET SIZE A3
				DRAFT DESIGN TENDER	SITE
				DWG NUMBER	REV
				WX/21/0015EY-00	1

PROJECT TITLE	
Safe Routes to Schools St. Aidan's Parish School	
DRAWING TITLE	
Proposed Works - Overview	

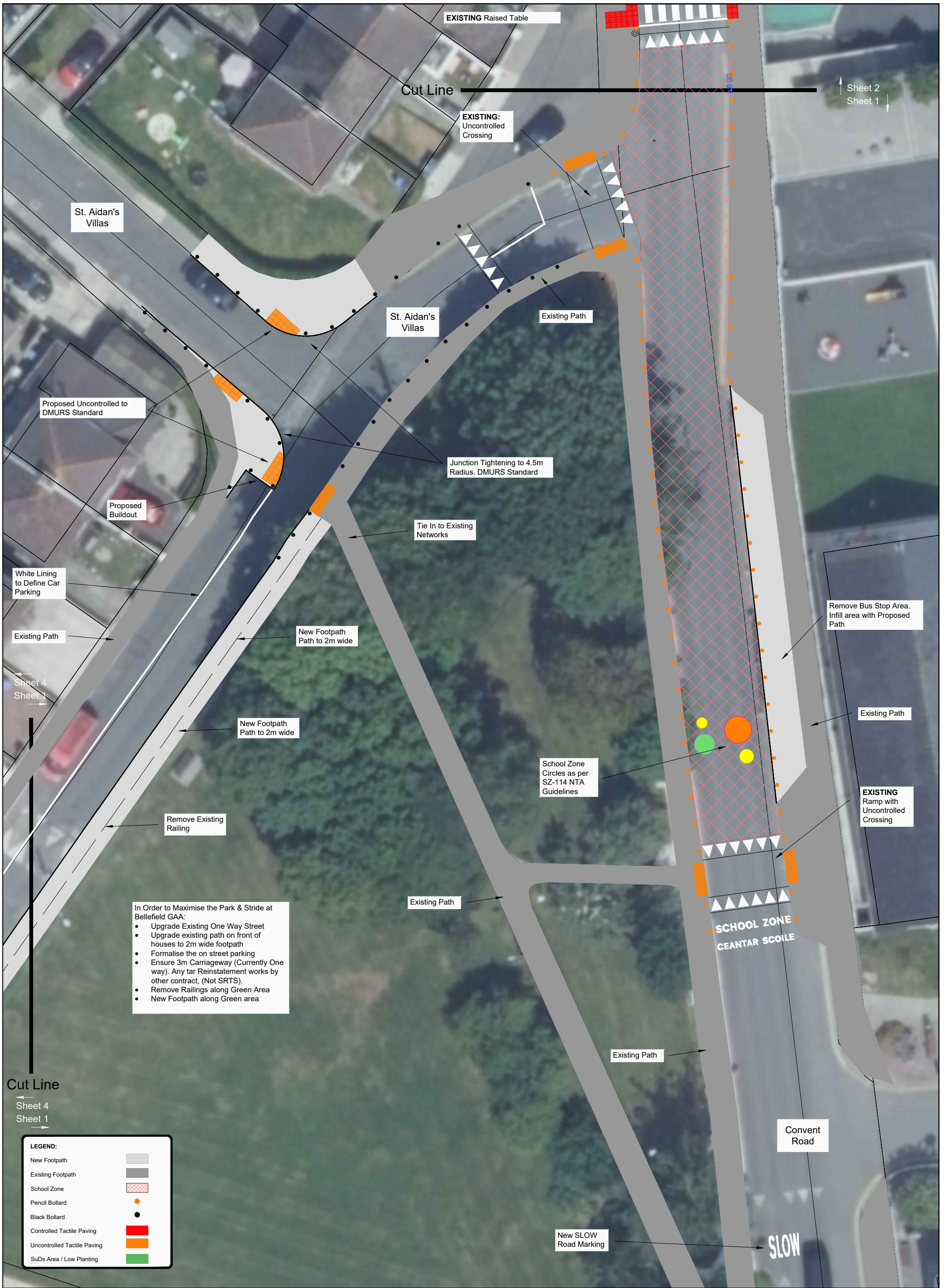

In Order to Maximise the Park & Stride at Bellefield GAA:

- Upgrade Existing One Way Street
- Upgrade existing path on front of houses to 2m wide footpath
- Formalise the on street parking
- Ensure 3m Carriageway (Currently One way). Any tar Reinstatement works by other contract, (Not SRTS).
- Remove Railings along Green Area
- New Footpath along Green area

LEGEND:

New Footpath	
Existing Footpath	
School Zone	
Pencil Bollard	
Black Bollard	
Controlled Tactile Paving	
Uncontrolled Tactile Paving	
SuDs Area / Low Planting	

DRAWING NOTES

- DO NOT SCALE. USE FIGURED DIMENSION ONLY. IF IN DOUBT ASK!
- ORIGINAL SHEET SIZE A3
- ALL DIMENSIONS ARE IN MILLIMETRES
- ALL LEVELS ARE IN METRES ABOVE ORDNANCE SURVEY IRELAND DATUM (MALIN HEAD)

INCLUDES ORDNANCE SURVEY IRELAND DATA UNDER OSI LICENSE NUMBER CYALS038835. UNAUTHORISED REPRODUCTION INFRINGES ORDNANCE SURVEY IRELAND AND GOVERNMENT OF IRELAND COPYRIGHT. © ORDNANCE SURVEY IRELAND 2023



NO.	DESCRIPTION	DATE	CKD	DRAWN BY
				Vincent Gallagher
				Alan O'Shea
				May 2023
				SCALE 1:250 SHEET SIZE A3
				DRAFT DESIGN TENDER SITE
				DWG NUMBER REV
				WX/21/0015EY-01 1

PROJECT TITLE
Safe Routes to Schools
St Aidan's Parish School, Enniscorthy

DRAWING TITLE
Proposed Works - Sheet 1



LEGEND:

New Footpath	
Existing Footpath	
School Zone	
Pencil Bollard	
Black Bollard	
Controlled Tactile Paving	
Uncontrolled Tactile Paving	
SuDs Area / Low Planting	

DRAWING NOTES

- DO NOT SCALE. USE FIGURED DIMENSION ONLY. IF IN DOUBT ASK!
- ORIGINAL SHEET SIZE A3
- ALL DIMENSIONS ARE IN MILLIMETRES
- ALL LEVELS ARE IN METRES ABOVE ORDNANCE SURVEY IRELAND DATUM (MALIN HEAD)

INCLUDES ORDNANCE SURVEY IRELAND DATA UNDER OSI LICENSE NUMBER CYAL5038835. UNAUTHORISED REPRODUCTION INFRINGES ORDNANCE SURVEY IRELAND AND GOVERNMENT OF IRELAND COPYRIGHT. © ORDNANCE SURVEY IRELAND 2023



NO.	DESCRIPTION	DATE	CKD

DRAWN BY	Vincent Gallagher
CHECKED BY	Alan O'Shea
ISSUE DATE	May 2023
SCALE	1:250
SHEET SIZE	A3
DRAFT	DESIGN
TENDER	SITE
DWG NUMBER	WX/21/0015EY-03
REV	1

PROJECT TITLE
Safe Routes to Schools
St Aidan's Parish School, Enniscorthy

DRAWING TITLE
Proposed Works - Sheet 3

Wexford County Council
Roads & Transportation

TOM ENRIGHT, CHIEF EXECUTIVE
WEXFORD COUNTY COUNCIL, COUNTY HALL,
CARRICKLAWN, WEXFORD
TEL - (053) 9196000
E-MAIL CUSTOMERSERVICES@WEXFORDCOCO.IE

EAMONN HORE **DIRECTOR OF SERVICES**
TIM MURPHY **A/SENIOR ENGINEER**



In Order to Maximise the Park & Stride at Bellefield GAA:

- Upgrade Existing One Way Street
- Upgrade existing path on front of houses to 2m wide footpath
- Formalise the on street parking
- Ensure 3m Carriageway (Currently One way). Any tar Reinstatement works by other contract, (Not SRTS).
- Remove Railings along Green Area
- New Footpath along Green area

LEGEND:

New Footpath	
Existing Footpath	
School Zone	
Pencil Bollard	
Black Bollard	
Controlled Tactile Paving	
Uncontrolled Tactile Paving	
SuDs Area / Low Planting	



NO.	DESCRIPTION	DATE	CKD	DRAWN BY
				Vincent Gallagher
				CHECKED BY Alan O'Shea
				ISSUE DATE May 2023
				SCALE 1:250 SHEET SIZE A3
				DRAFT DESIGN TENDER SITE
				DWG NUMBER REV
				WX/21/0015EY-04 1

Sheet 6
Sheet 5

Cut Line

Moran Park

Bellefield Road

Uncontrolled Crossing

Moran Park

Junction Tightening to 4.5m Radius. DMURS Standard

Bellefield Road

Bellefield Road

LEGEND:

New Footpath	
Existing Footpath	
School Zone	
Pencil Bollard	
Black Bollard	
Controlled Tactile Paving	
Uncontrolled Tactile Paving	
SuDs Area / Low Planting	



NO.	DESCRIPTION	DATE	CKD

DRAWN BY	Vincent Gallagher
CHECKED BY	Alan O'Shea
ISSUE DATE	May 2023
SCALE	1:250
SHEET SIZE	A3
DRAFT	DESIGN
TENDER	SITE
DWG NUMBER	WX/21/0015EY-05
REV	1

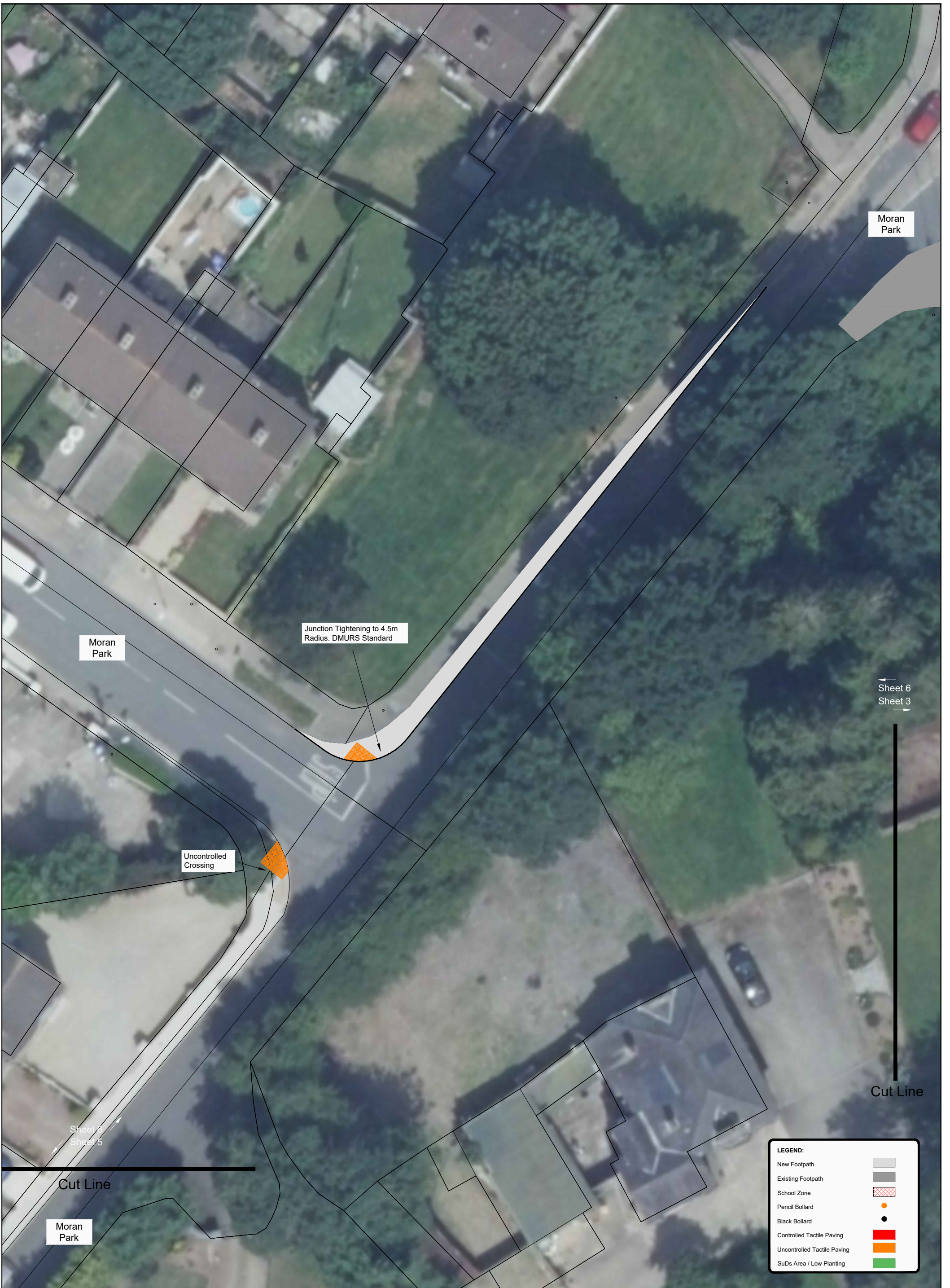

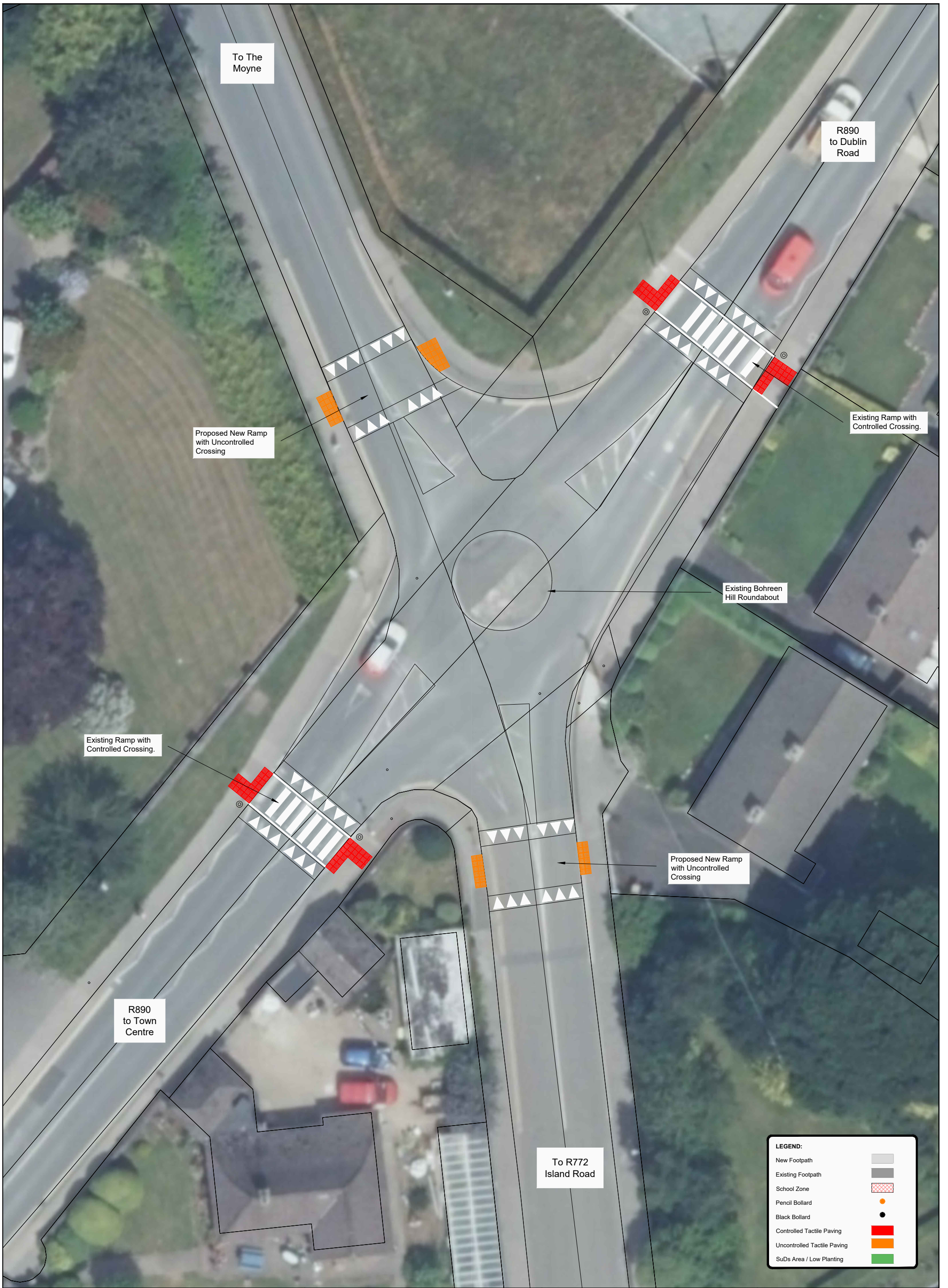

LEGEND:

New Footpath	
Existing Footpath	
School Zone	
Pencil Bollard	
Black Bollard	
Controlled Tactile Paving	
Uncontrolled Tactile Paving	
SuDs Area / Low Planting	

DRAWING NOTES

- DO NOT SCALE. USE FIGURED DIMENSION ONLY. IF IN DOUBT ASK!
- ORIGINAL SHEET SIZE A3
- ALL DIMENSIONS ARE IN MILLIMETRES
- ALL LEVELS ARE IN METRES ABOVE ORDNANCE SURVEY IRELAND DATUM (MALIN HEAD)

INCLUDES ORDNANCE SURVEY IRELAND DATA UNDER OSI LICENSE NUMBER CYAL5038835. UNAUTHORISED REPRODUCTION INFRINGES ORDNANCE SURVEY IRELAND AND GOVERNMENT OF IRELAND COPYRIGHT. © ORDNANCE SURVEY IRELAND 2023



NO.	DESCRIPTION	DATE	CKD

DRAWN BY	Vincent Gallagher
CHECKED BY	Alan O'Shea
ISSUE DATE	May 2023
SCALE	1:250
SHEET SIZE	A3
DRAFT	DESIGN
TENDER	SITE
DWG NUMBER	WX/21/0015EY-07
REV	1

PROJECT TITLE
Safe Routes to Schools
St Aidan's Parish School, Enniscorthy

DRAWING TITLE
Proposed Works - Sheet 7



TOM ENRIGHT, CHIEF EXECUTIVE
WEXFORD COUNTY COUNCIL, COUNTY HALL,
CARRICKLAWN, WEXFORD
TEL - (053) 9196000
E-MAIL CUSTOMERSERVICES@WEXFORDCOCO.IE

EAMONN HORE **DIRECTOR OF SERVICES**
TIM MURPHY **A/SENIOR ENGINEER**

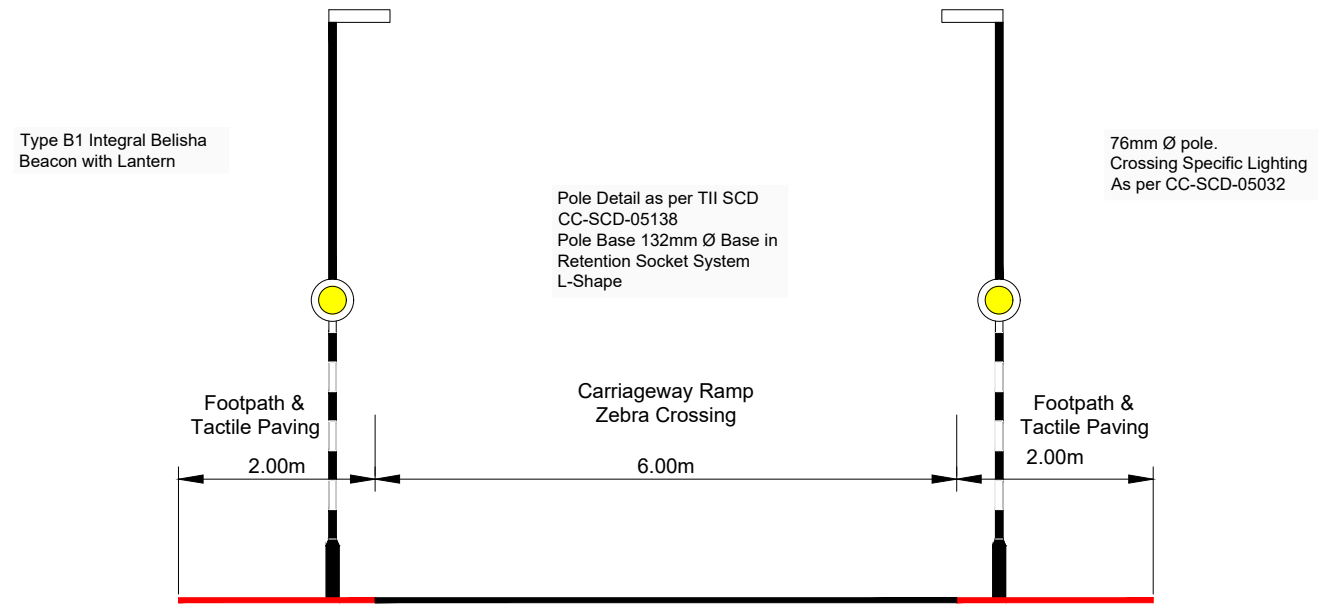

Pedestrian Crossing - Typical Cross Section



Example of Low Planted SuDs Area. Exact Species and Planting details to be determined by Landscape Architect.



Zebra Crossing - Belisha Beacons with Integrated Street Lighting mounted on top



W 141

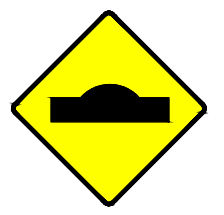

W 130

Advance warning W 141 and W 130 shall be placed before crossing location in both directions. This shall be done in accordance with the current Traffic Signs Manual.

A full appraisal of the existing warning signage in place should be carried out to ensure compliance with current TSM.



Pencil Bollard in Retention Socket Available in Various RAL Colours



Example of Black Reflective Bollards.

