

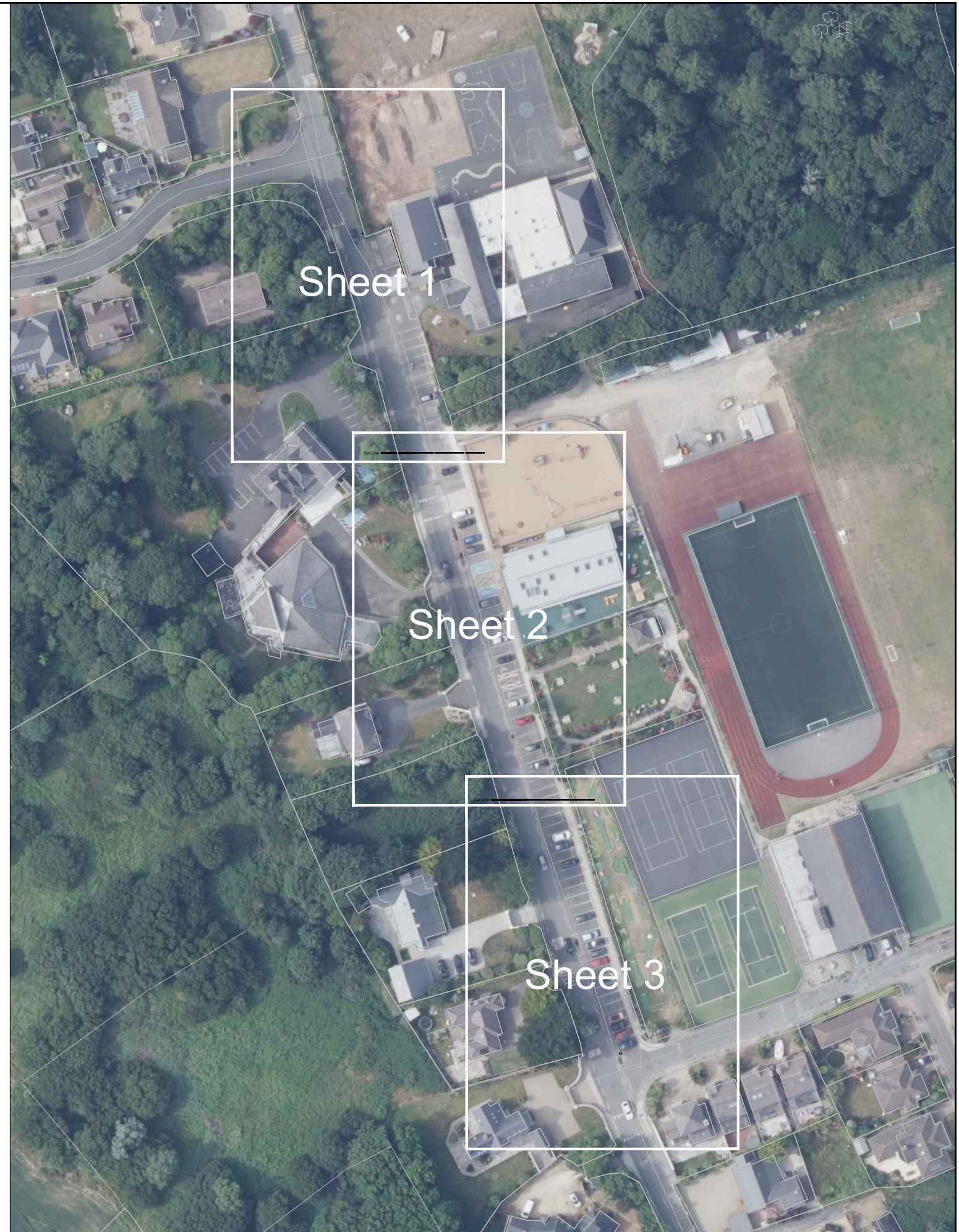

Safe Routes to School

Scoil Mhuire NS, Rosslare, Co. Wexford.

Preliminary Design Drawings



NO.	DESCRIPTION	DATE	CKD	DRAWN BY	V. GALLAGHER
				CHECKED BY	A O'SHEA
				ISSUE DATE	March 2023
				SCALE	N.T.S.
				DRAFT	DESIGN
				DWG NUMBER	WX/21/0015RE-00
				TENDER	
				REV	4

PROJECT TITLE	
Safe Routes to Schools	
Scoil Mhuire National School	
DRAWING TITLE	
Proposed Works - Overview	

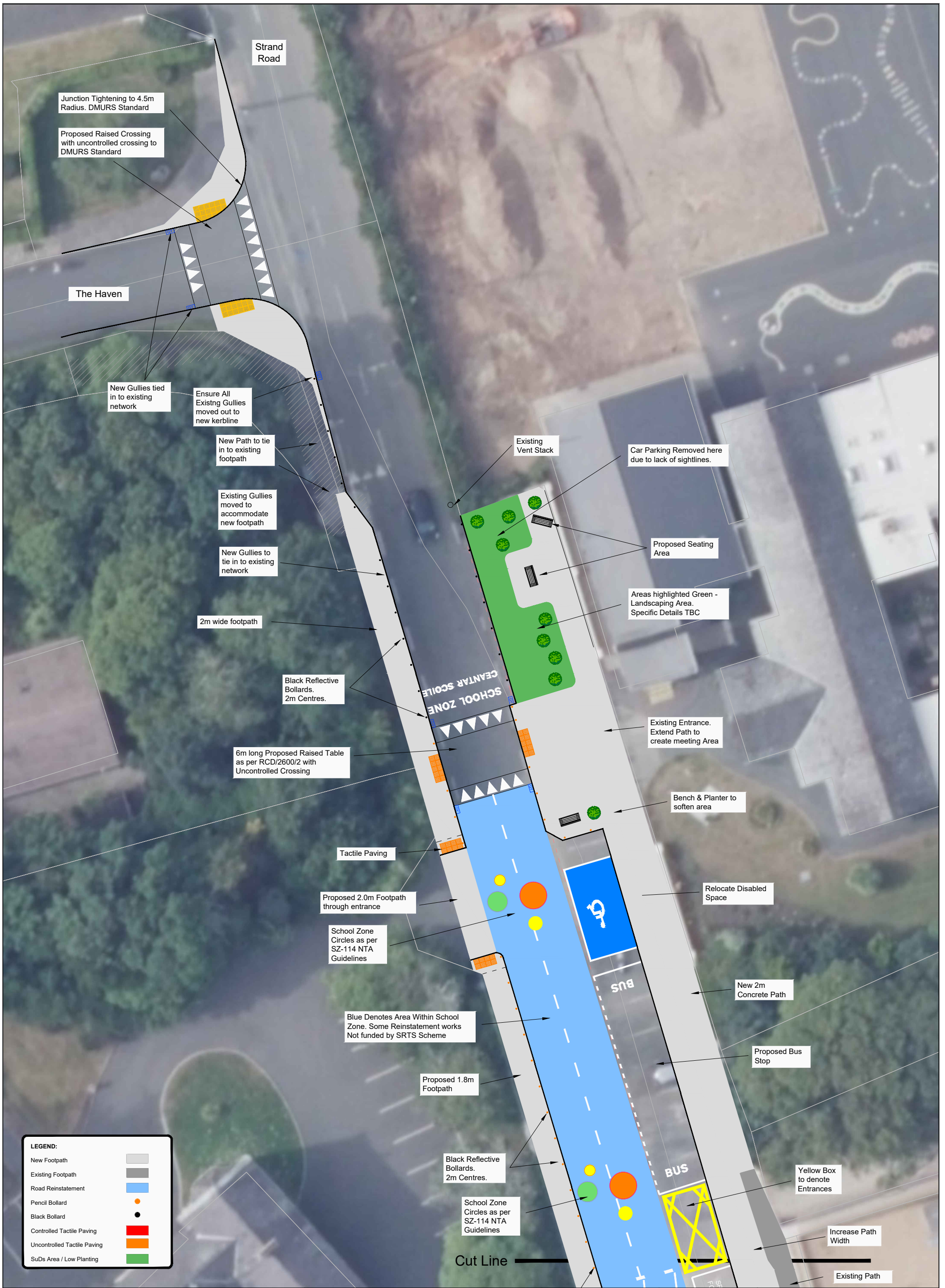

Junction Tightening to 4.5m Radius. DMURS Standard

Proposed Raised Crossing with uncontrolled crossing to DMURS Standard

The Haven

New Gullies tied in to existing network

Ensure All Existing Gullies moved out to new kerbline

New Path to tie in to existing footpath

Existing Gullies moved to accommodate new footpath

New Gullies to tie in to existing network

2m wide footpath

Black Reflective Bollards. 2m Centres.

6m long Proposed Raised Table as per RCD/2600/2 with Uncontrolled Crossing

Tactile Paving

Proposed 2.0m Footpath through entrance

School Zone Circles as per SZ-114 NTA Guidelines

Blue Denotes Area Within School Zone. Some Reinstatement works Not funded by SRTS Scheme

Proposed 1.8m Footpath

Black Reflective Bollards. 2m Centres.

School Zone Circles as per SZ-114 NTA Guidelines

Cut Line

Existing Vent Stack

Car Parking Removed here due to lack of sightlines.

Proposed Seating Area

Areas highlighted Green - Landscaping Area. Specific Details TBC

Existing Entrance. Extend Path to create meeting Area

Bench & Planter to soften area

Relocate Disabled Space

New 2m Concrete Path

Proposed Bus Stop

Yellow Box to denote Entrances

Increase Path Width

Existing Path

LEGEND:

New Footpath	
Existing Footpath	
Road Reinstatement	
Pencil Bollard	
Black Bollard	
Controlled Tactile Paving	
Uncontrolled Tactile Paving	
SuDs Area / Low Planting	

DRAWING NOTES

- DO NOT SCALE. USE FIGURED DIMENSION ONLY. IF IN DOUBT ASK!
- ORIGINAL SHEET SIZE A3
- ALL DIMENSIONS ARE IN MILLIMETRES
- ALL LEVELS ARE IN METRES ABOVE ORDNANCE SURVEY IRELAND DATUM (MALIN HEAD)

INCLUDES ORDNANCE SURVEY IRELAND DATA UNDER OSI LICENSE NUMBER CYAL5038835. UNAUTHORISED REPRODUCTION INFRINGES ORDNANCE SURVEY IRELAND AND GOVERNMENT OF IRELAND COPYRIGHT. © ORDNANCE SURVEY IRELAND 2023



NO.	DESCRIPTION	DATE CKD	DRAWN BY
			Vincent Gallagher
			CHECKED BY Alan O'Shea
			ISSUE DATE March 2023
			SCALE 1:250 SHEET SIZE A3
			DRAFT DESIGN TENDER SITE
			DWG NUMBER REV
			WX/21/0015RE-01 4

PROJECT TITLE	
Safe Routes to Schools Scoil Mhuire NS, Rosslare	
DRAWING TITLE	
Proposed Works - Sheet 1	

Wexford County Council
Roads & Transportation

TOM ENRIGHT, CHIEF EXECUTIVE
WEXFORD COUNTY COUNCIL, COUNTY HALL,
CARRICKLAWN, WEXFORD
TEL - (053) 9196000
E-MAIL CUSTOMERSERVICES@WEXFORDCOCO.IE

EAMONN HORE DIRECTOR OF SERVICES
TIM MURPHY A/SENIOR ENGINEER

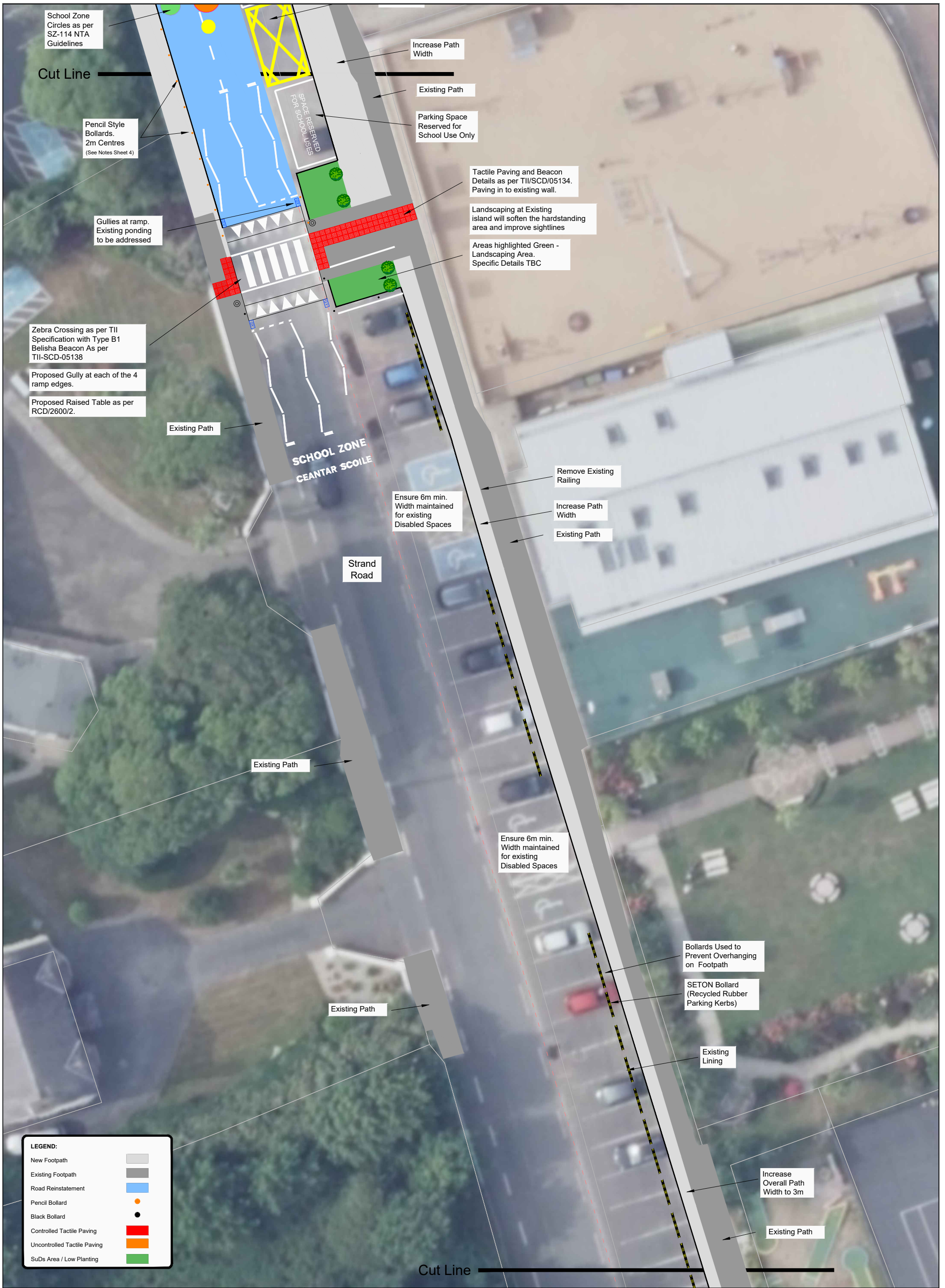

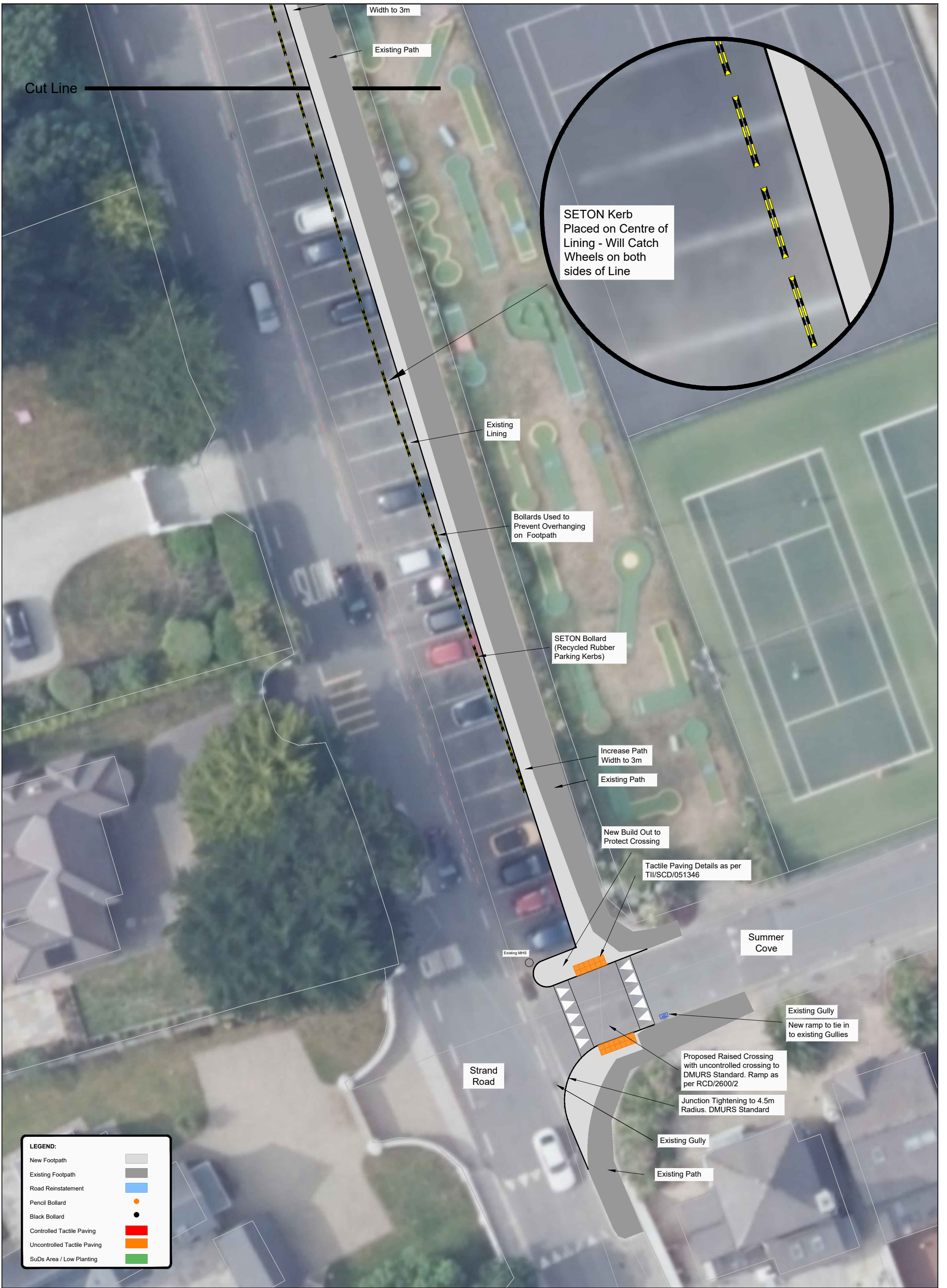

LEGEND:

New Footpath	
Existing Footpath	
Road Reinstatement	
Pencil Bollard	
Black Bollard	
Controlled Tactile Paving	
Uncontrolled Tactile Paving	
SuDs Area / Low Planting	



Wexford County Council
Roads & Transportation

TOM ENRIGHT, CHIEF EXECUTIVE
WEXFORD COUNTY COUNCIL, COUNTY HALL,
CARRICKLAWN, WEXFORD
TEL - (053) 9196000
E-MAIL CUSTOMERSERVICES@WEXFORDCOCO.IE

EAMONN HORE
TIM MURPHY

DIRECTOR OF SERVICES
A/SENIOR ENGINEER

DRAWING NOTES

- DO NOT SCALE. USE FIGURED DIMENSION ONLY. IF IN DOUBT ASK!
- ORIGINAL SHEET SIZE A3
- ALL DIMENSIONS ARE IN MILLIMETRES
- ALL LEVELS ARE IN METRES ABOVE ORDNANCE SURVEY IRELAND DATUM (MALIN HEAD)

INCLUDES ORDNANCE SURVEY IRELAND DATA UNDER OSI LICENSE NUMBER CYAL5038835. UNAUTHORISED REPRODUCTION INFRINGES ORDNANCE SURVEY IRELAND AND GOVERNMENT OF IRELAND COPYRIGHT. © ORDNANCE SURVEY IRELAND 2023

NO.	DESCRIPTION	DATE	CKD	DRAWN BY	DATE
				Vincent Gallagher	
				Checked by Alan O'Shea	
				Issue Date March 2023	
				Scale 1:250	Sheet Size A3
				DRAFT	DESIGN
				TENDER	SITE
				DWG NUMBER	REV
				WX/21/0015RE-03	4

PROJECT TITLE
Safe Routes to Schools
Scoil Mhuire NS, Rosslare

DRAWING TITLE
Proposed Works - Sheet 3

Type B1 Integral Belisha Beacon with Lantern

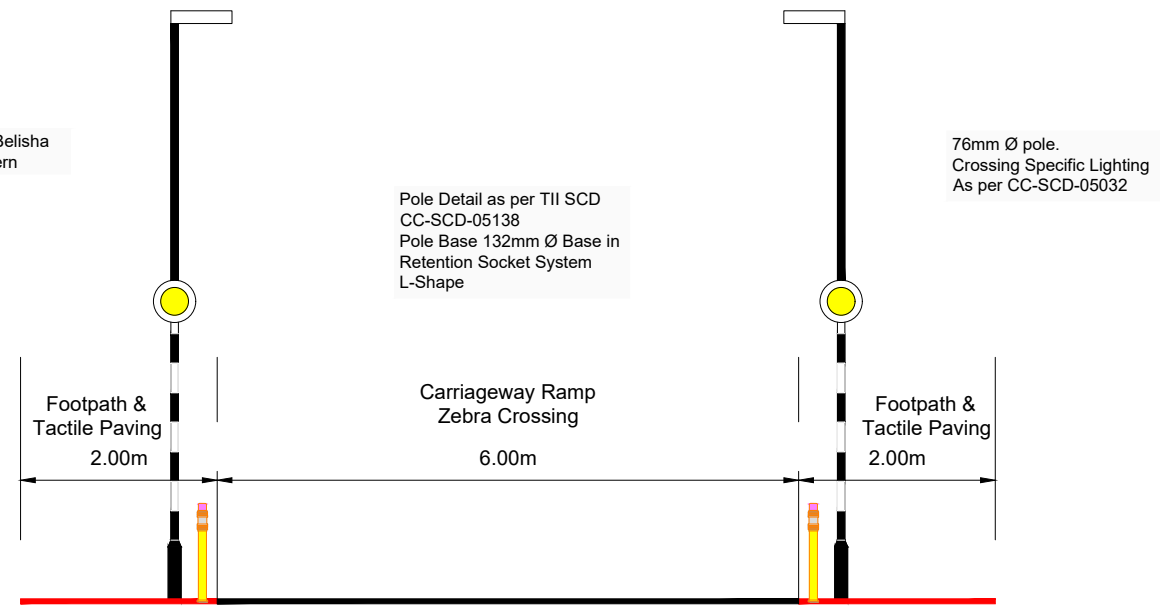

Pole Detail as per TII SCD
CC-SCD-05138
Pole Base 132mm Ø Base in
Retention Socket System
L-Shape

76mm Ø pole.
Crossing Specific Lighting
As per CC-SCD-05032

Footpath & Tactile Paving 2.00m
Carriageway Ramp Zebra Crossing 6.00m
Footpath & Tactile Paving 2.00m



Example of Low Planted SuDs Area. Exact Species and Planting details to be determined by Landscape Architect.

Pedestrian Crossing - Typical Cross Section



Pencil Bollard in Retention Socket Available in Various RAL Colours



Zebra Crossing - Belisha Beacons with Integrated Street Lighting mounted on top



Example of Black Reflective Bollards.



Example of SETON Kerbing - Used to Prevent Overhang on Footpaths



W 141

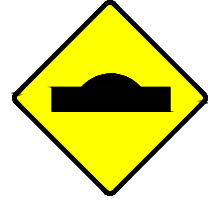

W 130

Advance warning W 141 and W 130 shall be placed before crossing location in both directions. This shall be done in accordance with the current Traffic Signs Manual.

A full appraisal of the existing warning signage in place should be carried out to ensure compliance with current TSM.

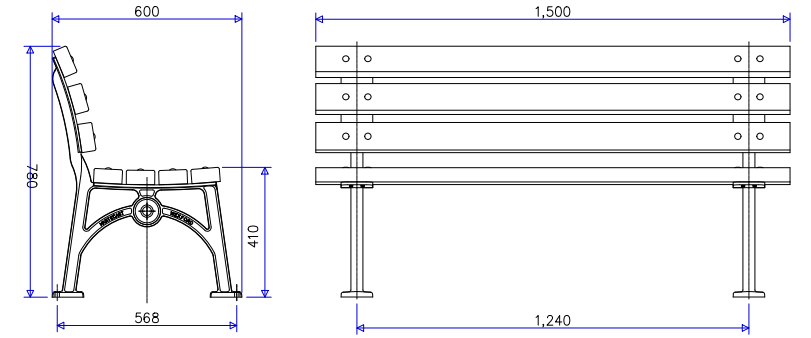

Example of Garden Bench - Shown above Hartecast Wexford